

### MINIFASTLOCK – HOW TO USE

Before closing the seal, carefully inspect it for possible defects.

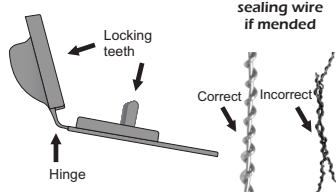

**Atenção:**

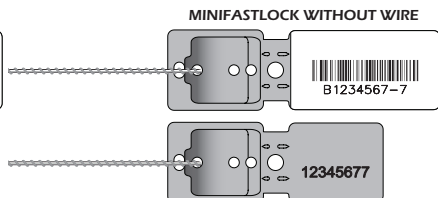
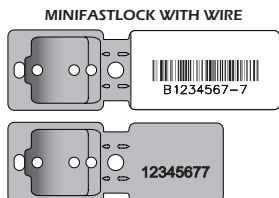

Applying the seal without the following instructions makes the person who applied it responsible for the consequences.

#### MINIFASTLOCK WITH WIRE SOLD SEPARATELY

1 - Loop the wire through the object or compartment to be sealed and insert both ends through the IN orifices of the seal (A). (Each end must be inserted through an orifice.).

2 - Twist the wire once. Insert both ends through the OUT orifices at the other extremity of the seal (B or C). (Each end must be inserted through an orifice).

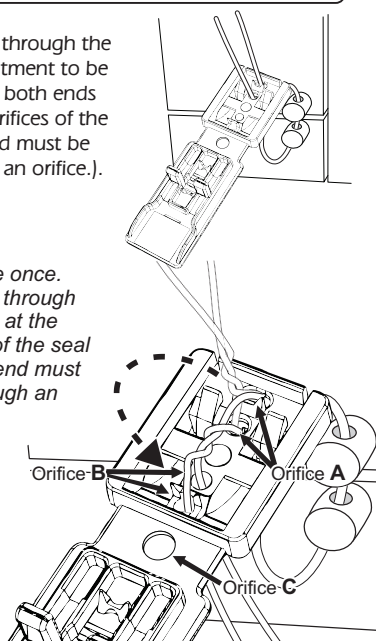

#### MINIFASTLOCK WITH ATTACHED WIRE

1 - Loop the end of the wire through the object or compartment to be sealed and insert it back into the free orifice of the capsule (A).

2 - Insert that end of the wire through the orifice closer to the hinge at the other extremity of the seal (B or C).

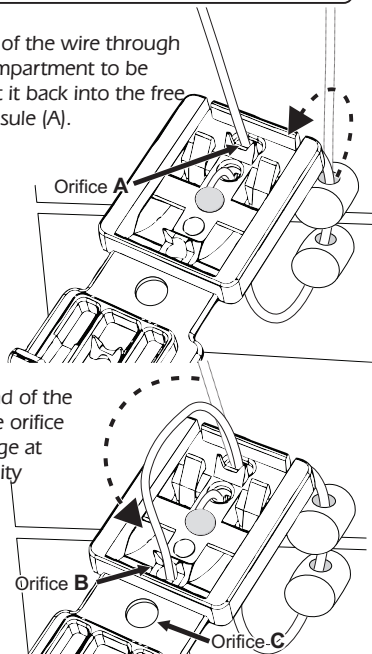

#### FOR BOTH MODELS



Attention: Inside the seal, the wire must be straight and in the center so that the locking teeth are not obstructed, resulting in false locking.

#### CORRECT alignment

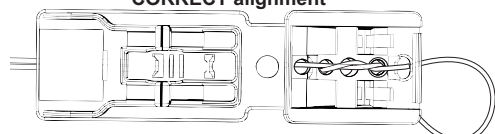

#### INCORRECT alignment

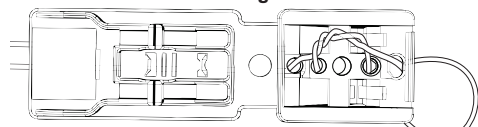

3 - Close the seal according to the figure. A click can be heard when it is closed.

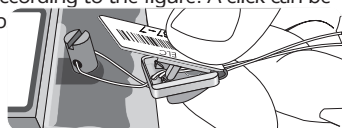

Closing is both easy and ergonomic.

4 - Cut the excess wire.

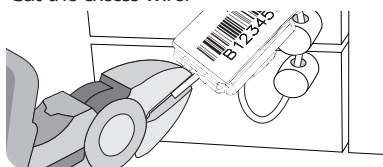

### IMPORTANT RECOMMENDATION:

If the hinge breaks or if there is a bulge in the capsule, substitute the seal. Those may be evidences of tampering.

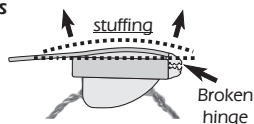

### AVOID LOOSE SEALINGS!

The wire must be looped at a point which allows tight closing.

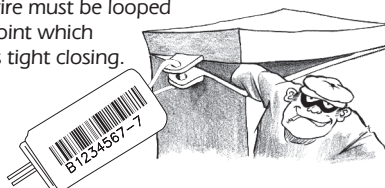

### MINIFASTLOCK – SEAL REMOVAL



Opening sealed goods is too much responsibility for just one person. This should always be shared, because there should be an on-the-spot witness in case of irregularities.

1- Pull the seal to check if it is really closed or if it looks to be closed.

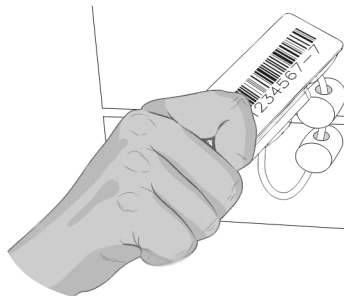

2- Check if the closing is tight and if there is evidence that wire has been cut and mended.

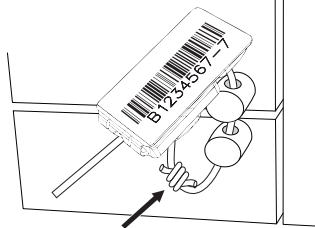

3- Check if the seal number matches the one in the documents. The number in the documents should have no erasures or corrections.

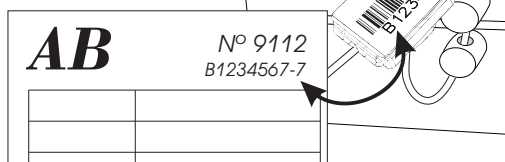

4- To remove the seal, cut it away from form the seal in order to, if necessary, leave body of the seal intact for later inspection.

### IMPORTANT

SAFELOCK is not responsible for the incorrect use of this product.

